

----- A IS FOR -----

ALL IN

And whatever you do, whether in word or deed, do
it **All In** the name of the Lord Jesus, giving thanks
to God the Father through him.

Colossians 3:17

**scan to hear your
small group leaders**

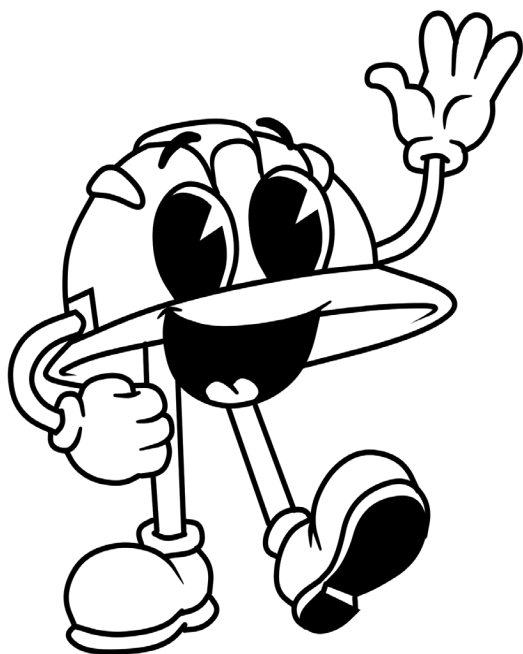

**read this All
in rhyme—
get ready for
a great time!**



----- **A IS FOR** -----

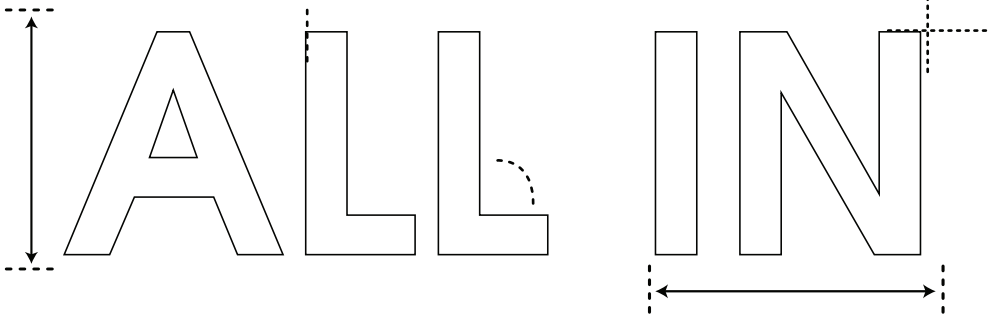

And whatever you do, whether in word or deed, do
it **All In** the name of the Lord Jesus, giving thanks
to God the Father through him.

Colossians 3:17

hey kids

Some people call the building where we meet a church. We've been talking a whole lot about how that's not quite right. The church is the people - like you - who gather together to worship and learn about Jesus. We usually do this on Sunday mornings, but we can gather together as a church anytime. And we do - like at the Bash at Springbrook Pool when we go down the waterslide, and when we all package meals together at Rise Against Hunger. That's us being together as the church.

BUT, our church does need a place to meet. That's our building. We have an address, we have walls, we have classrooms. And right now, the people who lead our church believe that God is asking us to build a bigger building, with more space and more classrooms. It's a really big job, but it's very important. And we know you have questions - we've heard a lot of them - so we wrote this rhyme hoping to answer some questions and to help you get excited about why we're All In.

hey grown•UPS

At BCC, we're aiming for 100% participation in our **All In** Project—kids included! To help explain what's next and answer any questions your kids might have, we've created a fun rhyme.

Read it together, color the pages, and when your kids are done, they can bring back the attached card saying they're **All In**, and we will continue to celebrate what God is doing at BCC.

What's pretty neat, is that this rhyme is aligned with the FAQ on our All In Website. If you haven't checked it out yet, it's a great resource for details on our **All In** project and Phase 2 of our building campaign.

Thank you for sharing this with your kids. They're vital to our church's mission, and we want them to understand and feel part of this exciting chapter at Blount Community Church.



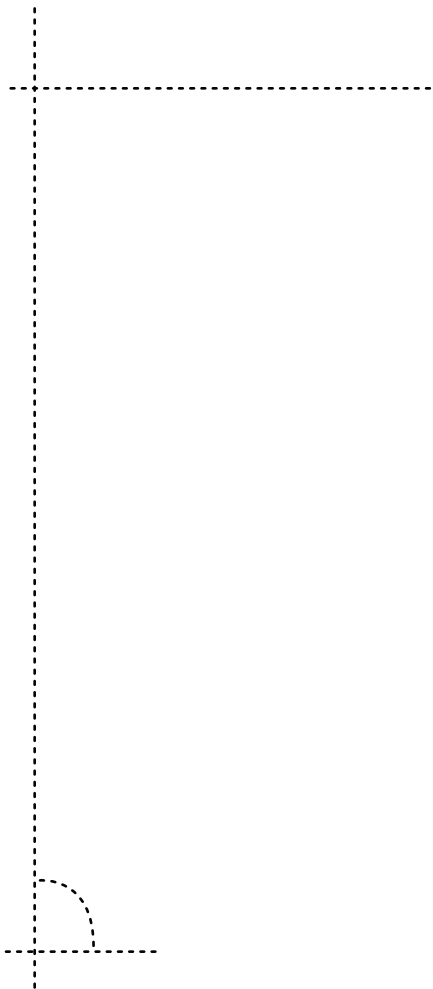

hi there. friends

I'm **ALL**-vin, your friendly building buddy! I'm here to get you **ALL** IN on the most exciting adventure of **ALL**—our new church building project!

You **All**-ready know, but we're **ALL** building something special together, and guess what? You're **ALL** a big part of it! Whether you're praying, serving, giving, or getting **ALL** excited, you're helping create a place where families, friends, and faith can **ALL** grow.

And don't forget to keep an eye out for me as we move through it **ALL**! I'll be popping up with **ALL** the fun, giggles, and information you (and **ALL** the kids!) will want to know about the project.

It's going to be **All**-some.

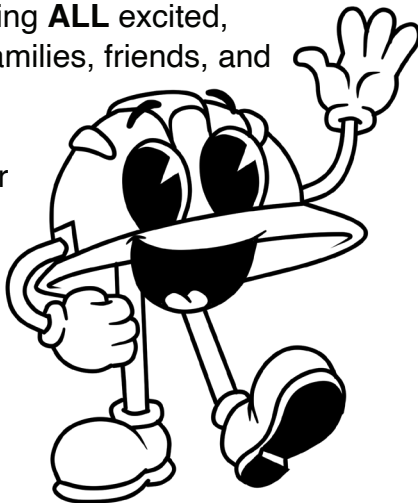

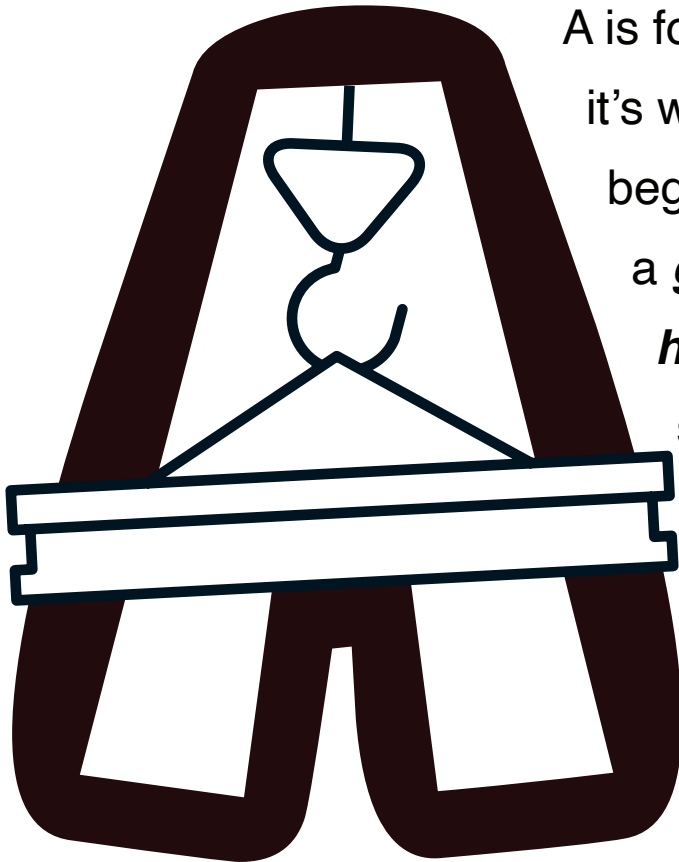

A is for **All In...**

it's where we
begin. All In's

a ***gigantic,***
humongous

sized plan

- but if

anyone

can do

it, BCC

can.

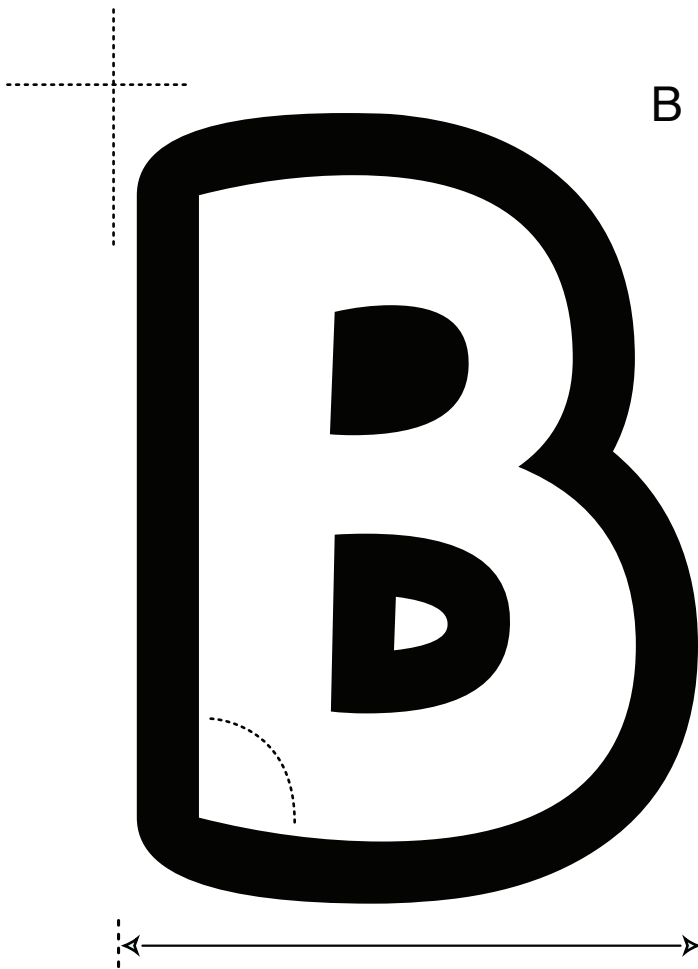

B is for **building**,
it's where we
all **meet**.
Something
special's
happening
and, that's
pretty **neat**.

C is for **community**—what's at our core, it's in our name, and it means so much more.

Community means people—our neighbors and friends - and loving them is where our story begins.

Blount County is growing -
and that's not new - but the
growing is happening **at our
church,
too.**

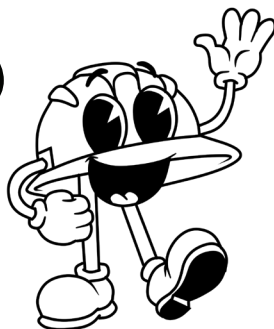

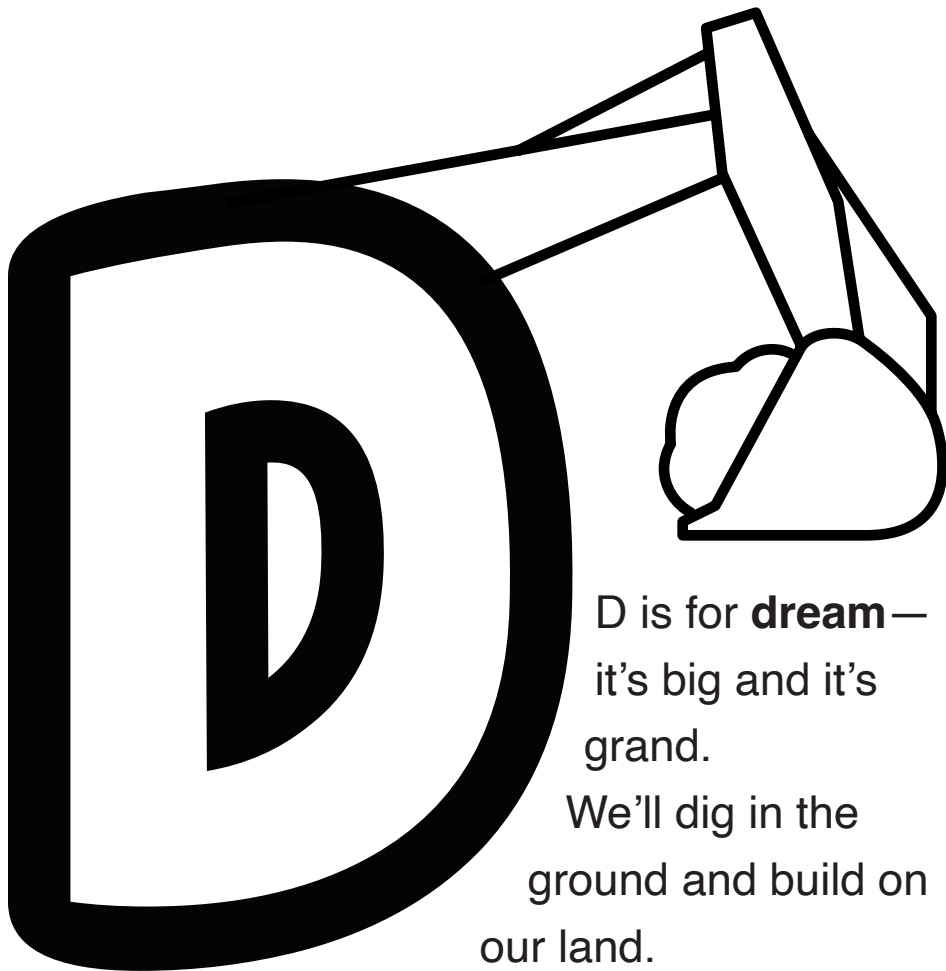

D is for **dream** —
it's big and it's
grand.

We'll dig in the
ground and build on
our land.



E is for **everyone**...
yes, it's true.

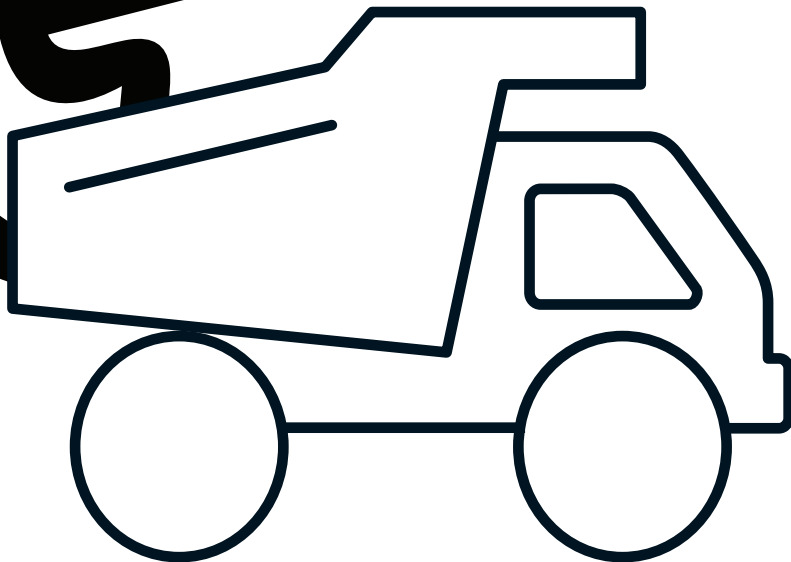

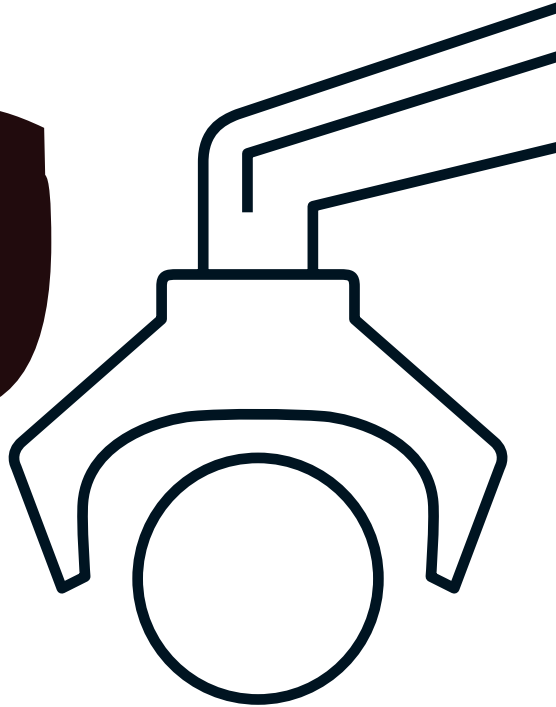

F is for **family** - this
means yours too!

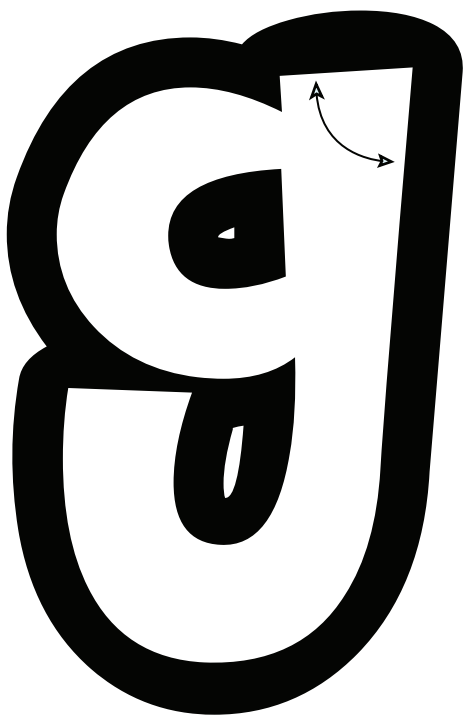

G is for **giving**,
to help this plan grow,
God's called us to
give, if you did not
know.

Because building more
space **will take a
whole lot**—
our builders and
workers will hit the
spot.



H is for **hard work**, as we all
lend a hand.
We'll build something special,
for our future that's
planned.



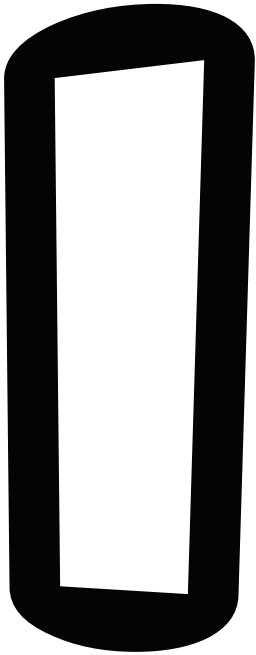

I is for **imagine** the future
we'll create, a space full
of love where we'll all
celebrate.

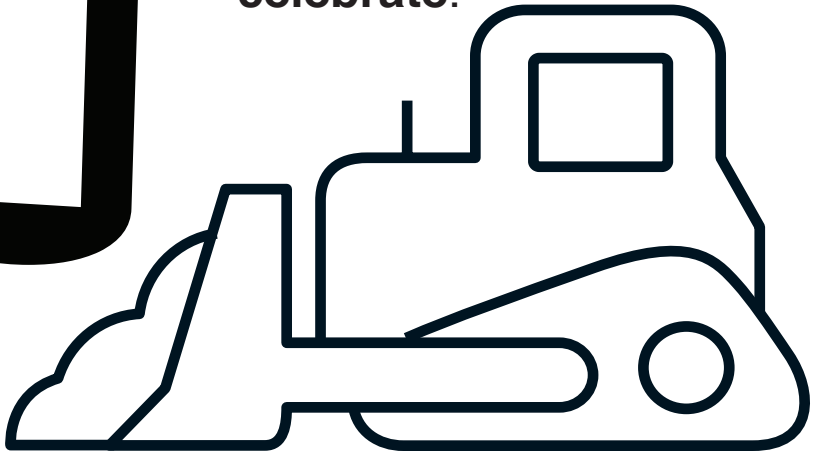

J is for **joy**, as our
dreams take flight.
We'll see our new
space come together
just right.



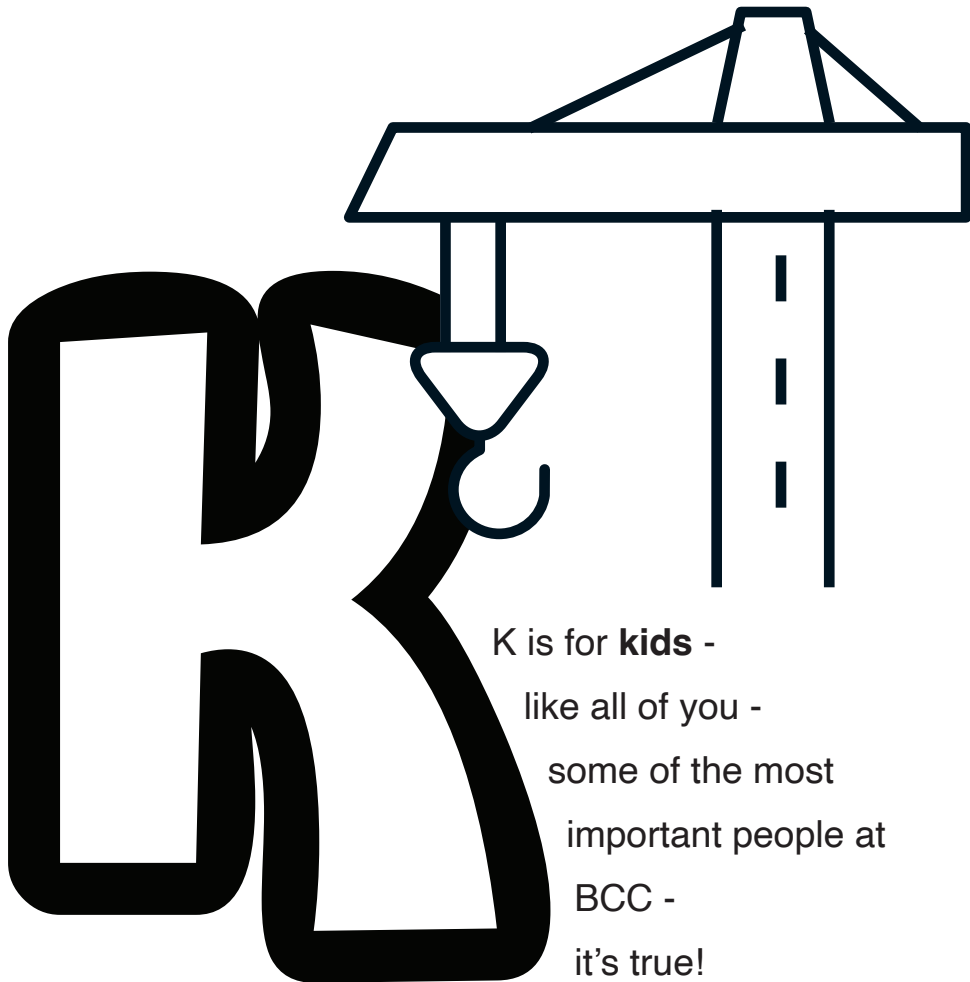

K is for **kids** -
like all of you -
some of the most
important people at
BCC -
it's true!

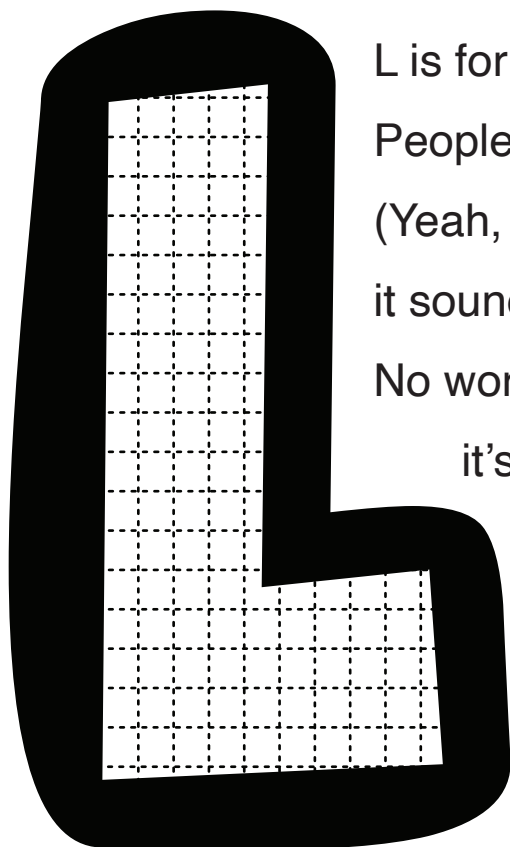

L is for **love**—we Love

People and Love God.

(Yeah, that was backwards,
it sounds a bit odd.)

No worries though friends,
it's what we already do.

But to love better
and better, **we have
to try something
new.**

M is for **money**, to build strong and tall,
For walls, beams, and metal, we'll need it
all. Bulldozers, screws, and materials so
grand, help us build a space that's carefully
planned.

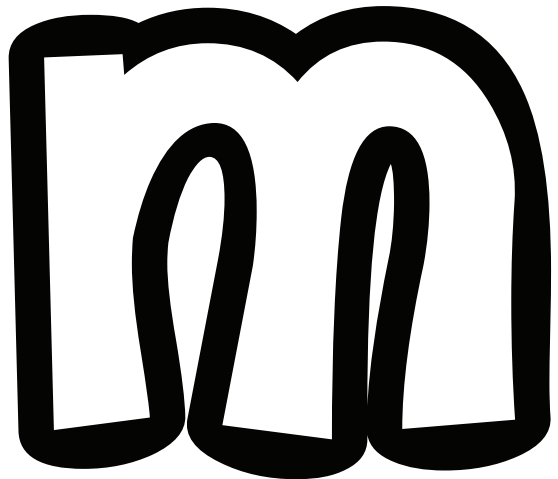
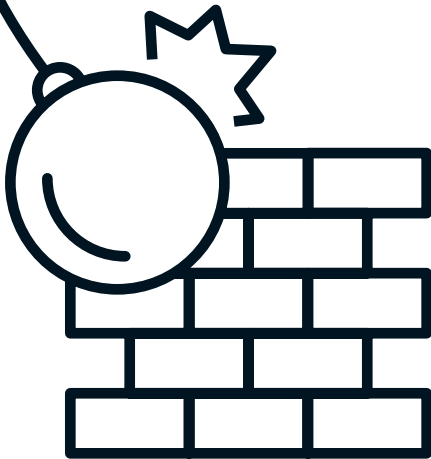

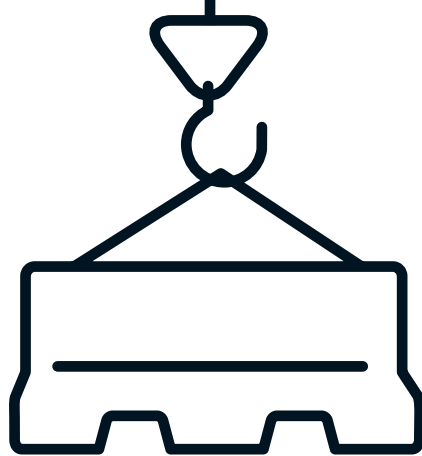

n

N is for **not**. Not?
That's weird. But this
building is **not just**
for the people here
(even though we're
running out of room,
that's pretty clear.)

O is for **others** - that's who this is for.

This part's so important,

so here's more. **Others**

is anyone that is not

you - and a bigger

building means

space for what God's

called us to do - like

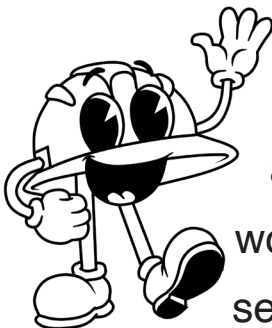

small
groups,
and

worship, and
serving, it's true.

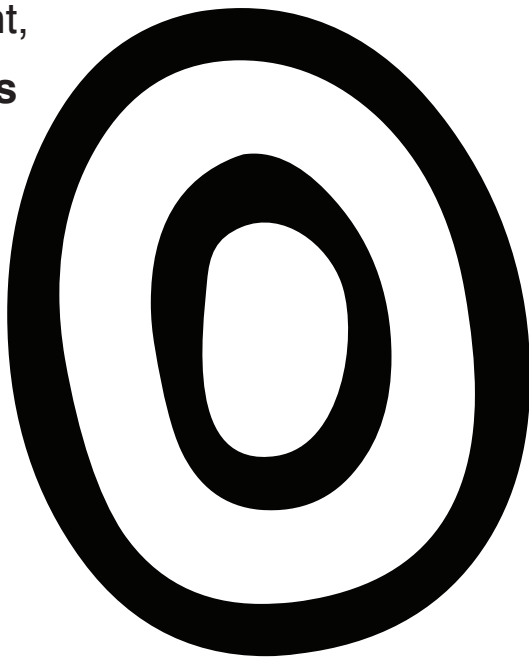



P is for **parties** - our
church likes to play.
And hosting parties
in our building – that's
a great way! Like
Easter Jam, Trunk
or Treat, and Family
Game Night...
**celebrating what
God is doing is right.**

Q is for **questions** -

“Why do we need more
space? Our building
is great- we love this
place!”





Well, R is for a **reason**,
and ours is great,
because we have
a fantastic reason
to celebrate. To
start, we think
God has called
us to grow. Our
building right
now, it's just
half, did you
know?

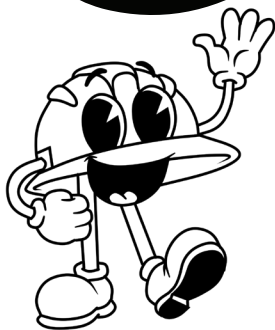
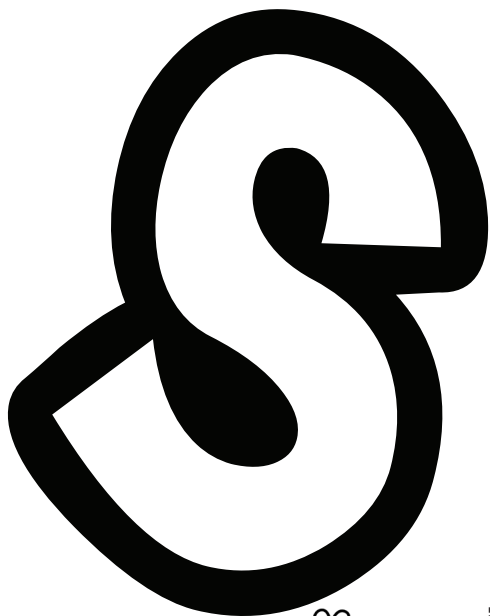

S is for **space** - and
here's no surprise - our
classrooms and big
church need a larger size.
No worries, friends, we're
not moving far—**our new
building will be right here
in our yard.** We'll show you
the plans, a blueprint's in sight.
(Yes, we'll have to knock down
some walls, but that's all right.)

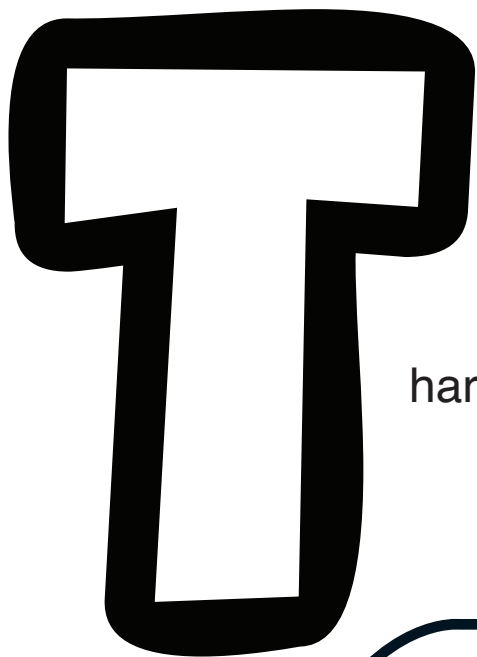

T is for **time**, who
knows how long
construction takes.

We're all working
hard, it's a faith step we'll
take.

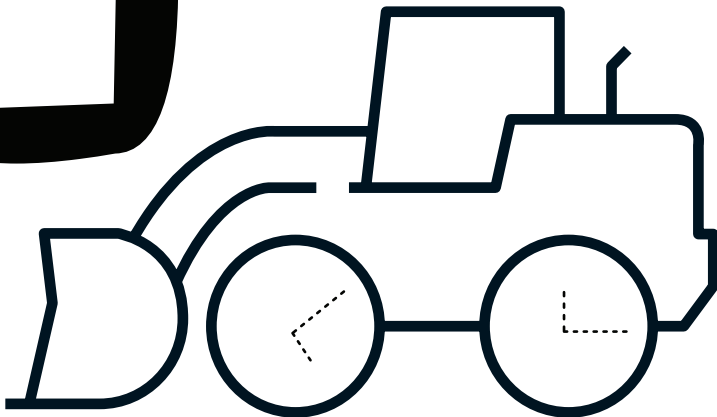

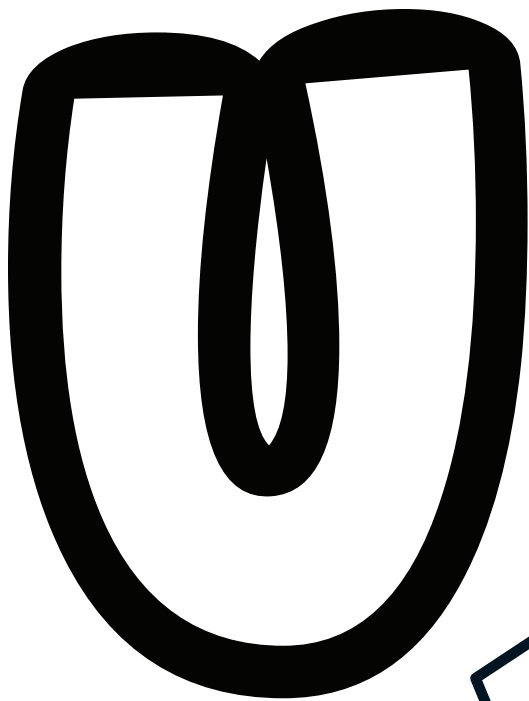

U is for **us**, we're
All In as a team,
building God's
church, fulfilling
our dream.





V is for **vision**, where
our future begins.
We're following Jesus,
so yeah we're **All In**.

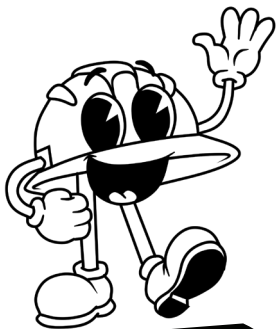

W is for **working**, but with
lots of fun—when we're
All In together, the job's as
good as done!

W



We're ending this rhyme with X, Y, and Z—
Now that we're done, we hope you can see,
what being **All In** means to you and to me.

Let's all grow together at BCC.

LOVE
GOD,
LOVE
KIDS

